

Scrutiny Plan / Revised Plan  
P. A. I

PLAN SHOWING THE PROPOSED CONSTRUCTION OF A RESIDENTIAL BUILDING AT PLOT NO.3 IN S.NO.175/1 (PART) OF POZHICALUR VILLAGE, PUNITHA THOMAIYAR MALAI PANCHAYAT UNION, TAMBARAM TALUK, KANCHEEPURAM DISTRICT.

Scale - 1:100 (1" = 8'0")

**AREA DETAILS:**

	Sq.ft.	Sq.m.
Plot area.....	2737.00	254.26
Plinth area.....	391.00	36.32
Plot coverage .....	14.82%	
F.S.I. ....	0.14	

**FOR OFFICE USE:**

63x45

**SCHEDULE OF JOINERY:**

D - Door	3'3" x 7'0" (0.99 x 2.14)
D1 - Door	3'0" x 7'0" (0.91 x 2.14)
D2 - Door	2'6" x 7'0" (0.76 x 2.14)
W - Window	4'6" x 4'0" (1.37 x 1.22)
W1 - Window	3'0" x 4'0" (0.91 x 1.22)
W2 - Window	3'0" x 3'0" (0.91 x 0.91)
V - Ventilator	2'6" x 1'6" (0.76 x 0.46)

**COLOR INDEX:**

- PROPOSAL
- ROAD
- BOUNDARY

*K. Rajalakshmi*  
(MRS. K. RAJALAKSHMI)  
**OWNER**

*K. Sambandan*  
**K.A. SAMBANDAN, S.C.S.**  
(Licd. SDO, TNMS.)  
Licensed Surveyor of Class - 491/2004-01  
Particulars: Chennai - 228 074 74, 2000028  
**LICENSED SURVEYOR**

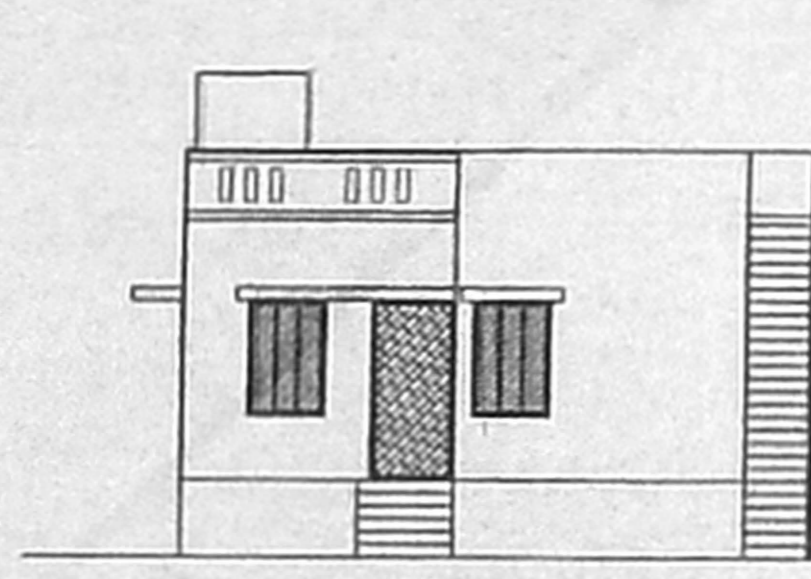

**ELEVATION**

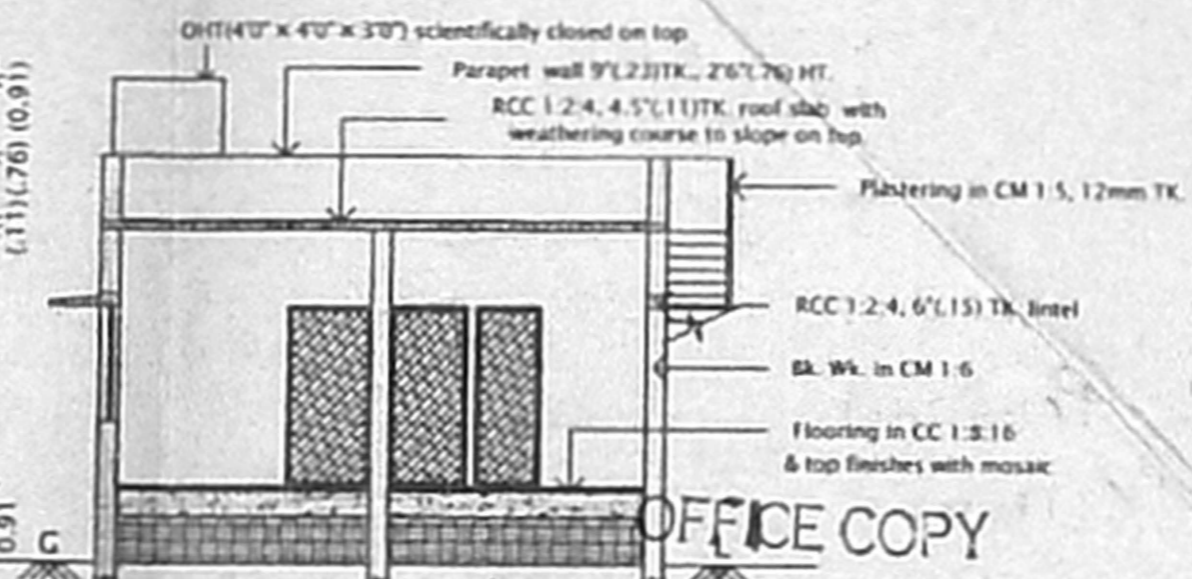

**SECTION ON AA**

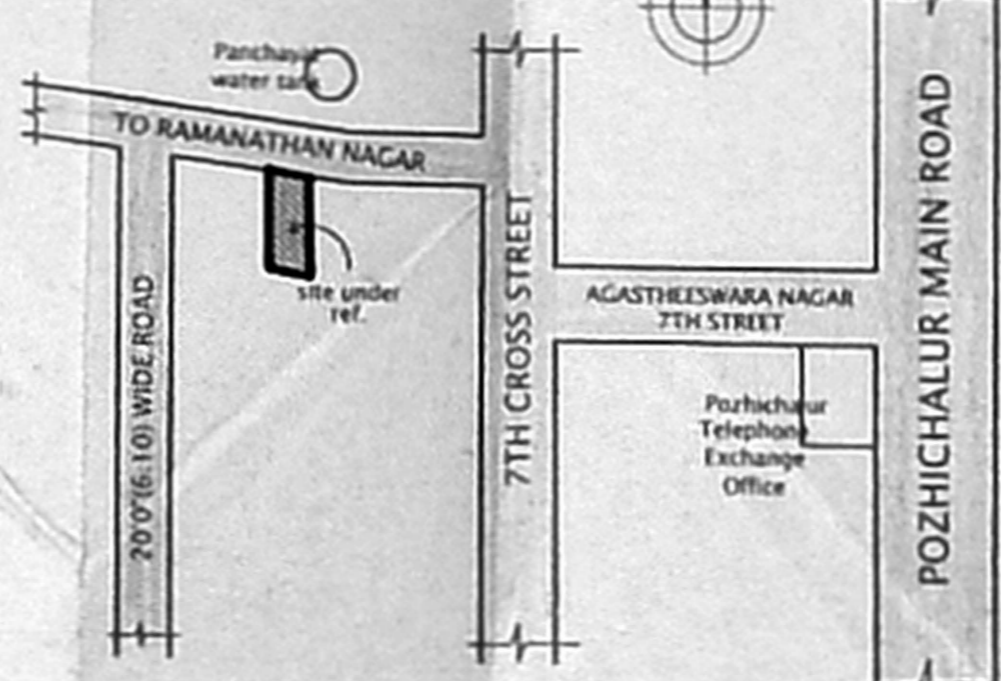

**KEY PLAN (NOT TO SCALE)**

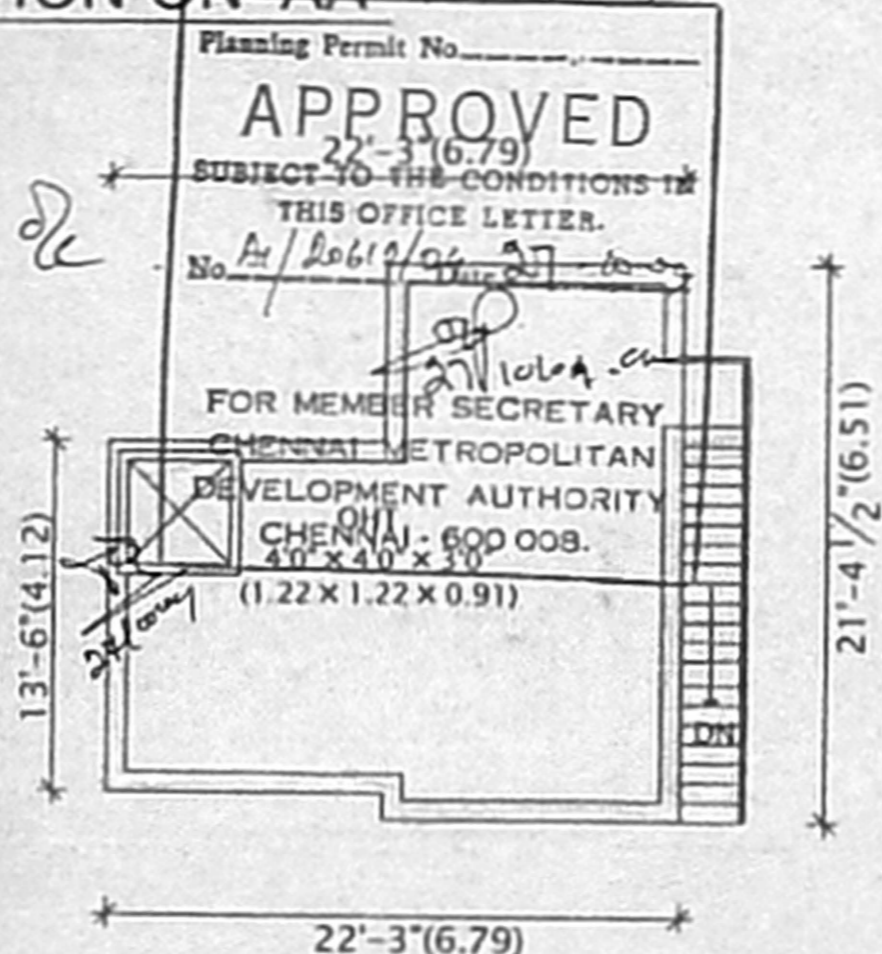

**TERRACE FLOOR PLAN**

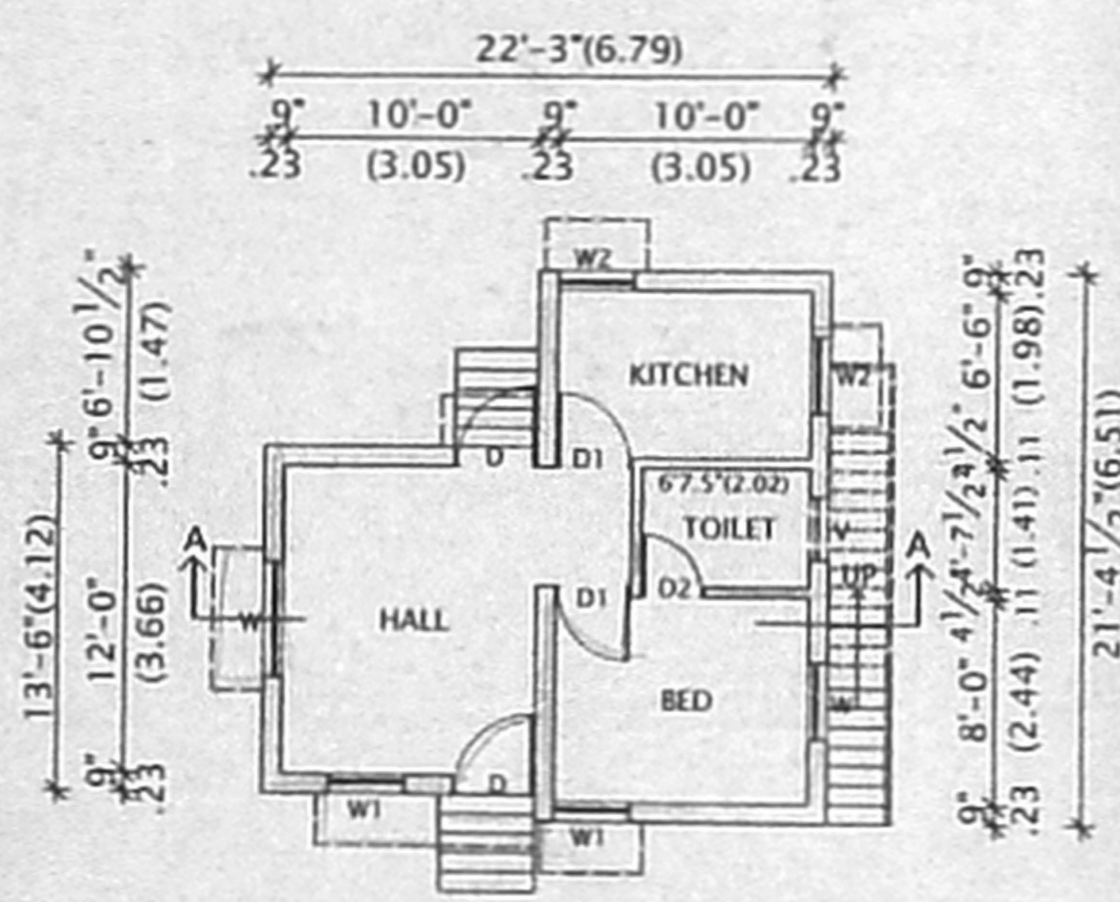

**GROUND FLOOR PLAN**

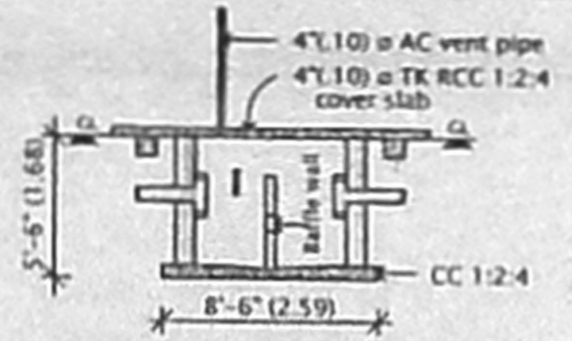

**LONGITUDINAL SECTION OF SEPTIC TANK**

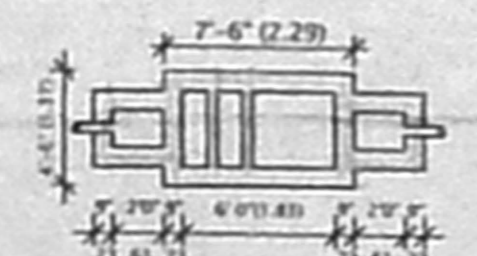

**PLAN OF SEPTIC TANK**

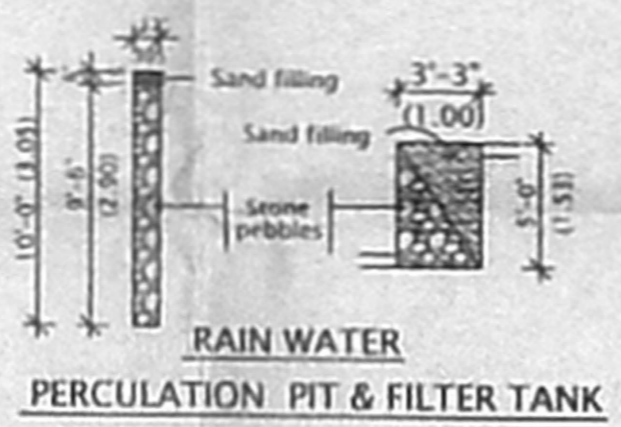

**RAIN WATER PERCOLATION PIT & FILTER TANK**

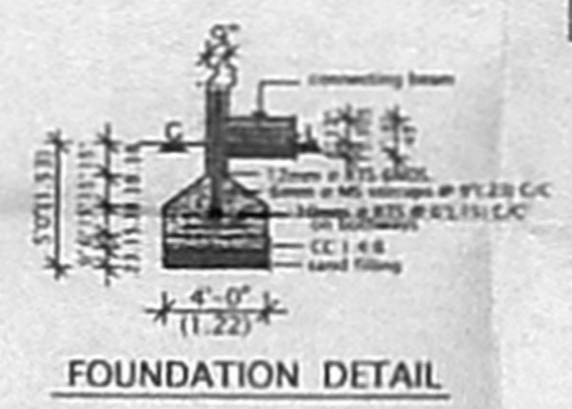

**FOUNDATION DETAIL**

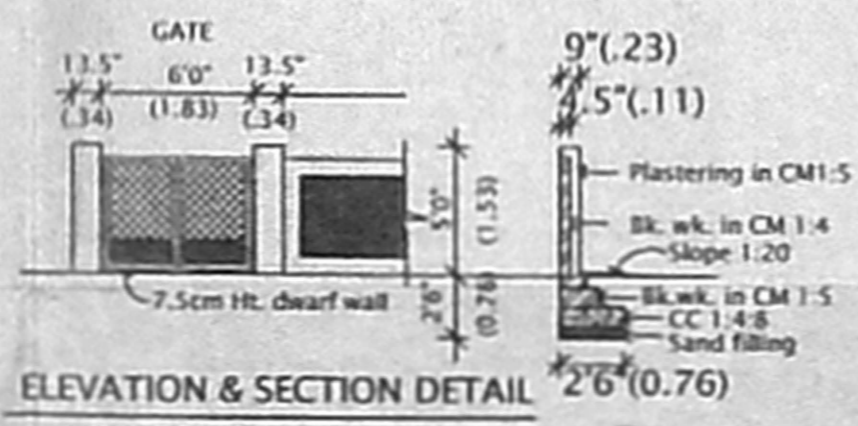

**ELEVATION & SECTION DETAIL OF COMPOUND WALL**

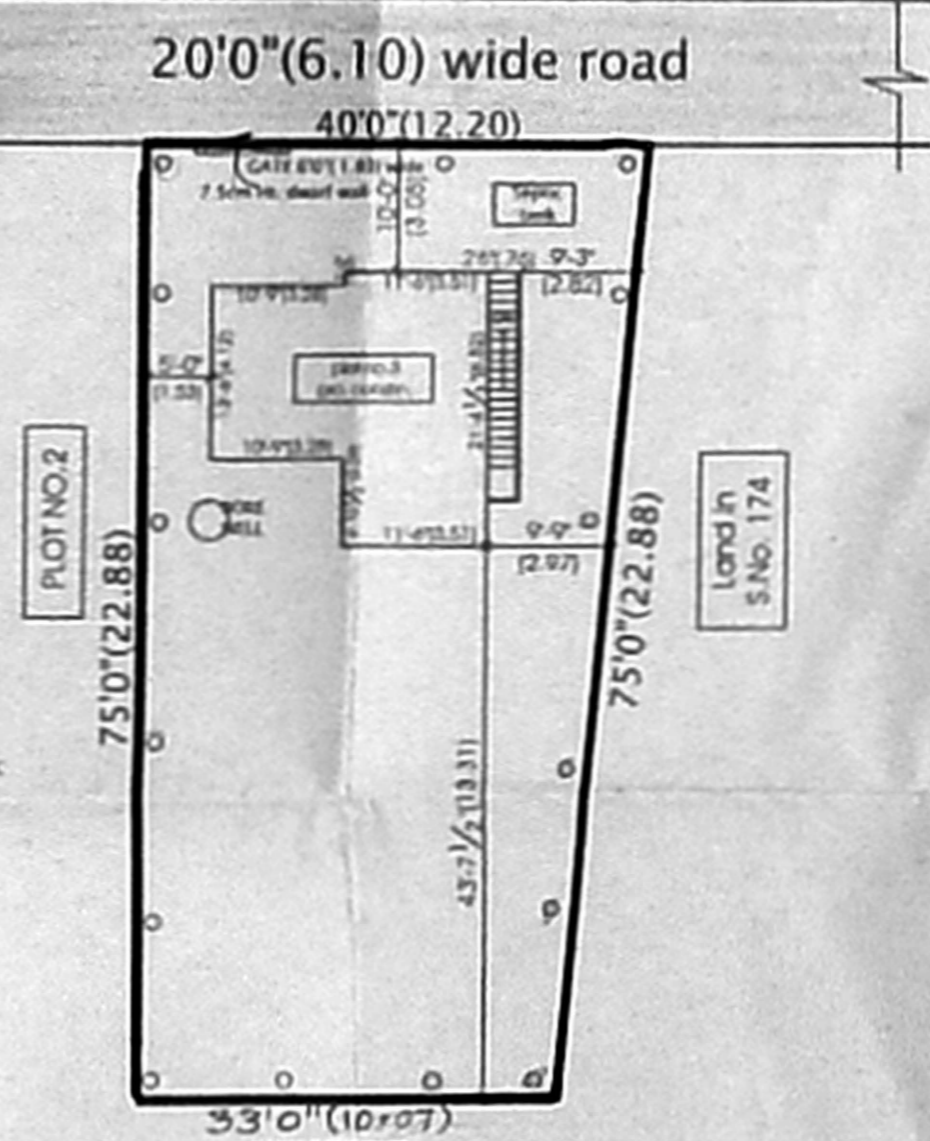

**SITE PLAN (SCALE 1:200)**